NOVEMBER PERMITS ISSUED - 2013

DATE ISSUED	NAME AND ADDRESS	TAX NO.	SITE AND BUILDER	CONSTRUCTION	DESCRIPTION
11/06/13	RICHARD M LYNCH 725 HURON HILL MADISON WI 53711	024-30-0605	2802 LAKE FOREST PARK DRIVE BLDR: PORTSIDE BUILDERS	A 24' X 30' DETACHED GARAGE.	14 27N 26E
			UNION		
11/01/13	MARGARET VANDERMEER 1094 S BAY SHORE RD BRUSSELS WI 54204 PHONE: 206-406-7985	026-00-16262333F	1094 S BAY SHORE ROAD BLDR: TIELENS CONSTRUCTION	A 14' X 16' ADDITION TO THE MASTER BEDROOM AND A 14' L½" X 20' BEDROOM ADDITION AS PER PLANS DATED 10/23/13/	16 26N 23E
11/01/13	JOHN R & PAULA H BUR 345 BREEZY ACRES RD LUXEMBURG WI 54217 PHONE: 920-362-8021	026-00-32262314B	345 BREEZY ACRES ROAD BLDR: OWNER	A 20' X 24' DETACHED GARAGE AS PER PLANS DATED 10/23/13.	32 26N 23E
11/19/13	CHRISTOPHER J BAUDHUIN 11107 SHOEMAKER POINT RD BRUSSELS WI 54204	026-00-21262321	11107 SHOEMAKER BLDR: FOREST CONSTRUCTION	A 54' X 90' MACHINE SHED.	21 26N 23E
			WASHINGTON		
11/01/13 (AMENDED)	MATTHEW T REESE 411 PINE MANOR DRIVE WILMETTE IL 60091 PHONE: 773-351-4500	028-02-36342914	1535 RANGE LINE ROAD BLDR: JIM JORGENSON CONSTRUCTIOI	A 20' X 30' ADDITION TO THE EXISTING ACCESSORY STRUCTURE WITH A 484 FOOT DECK ABOVE ADDITION.	36 34N 29E
11/25/13	JOANNE J NELSON 114 SUMMERFIELD RD CHEVY CHASE MD 20815	028-01-02332922C	1237 OLD WEST HARBOR BLDR: MARTIN ANDERSON CONSTRUCT	THE CONSTRUCTION OF SEVERAL ADDITIONS PER PLANS DATED 9/26/11 AND VARIANCE GRANTED 11/22/11.	02 33N 29E
11/25/13	MARTIN W & MARY M ANDERSEN 1635 DETROIT HARBOR RD WASHINGTON ISLAND WI 54246 PHONE: 535-0022	028-01-11332911A1	849 MAIN ROAD BLDR: MARTIN ANDERSEN	A 32' X 79' ADDITION TO THE EXISTING SHED.	11 33N 29E
11/25/13	STEVE WALLMAN 8803 AIRPORT RD MIDDLETON WI 53562 PHONE: 608-798-0999	028-04-31343022	1602 RANGELINE ROAD BLDR: YOUNG BROTHERS	A 9' X 14' SCREEN PORCH AND L-SHAPED COVERED PORCH.	31 34N 30E

DOOR COUNTY TOURISM ZONE COMMISSION
PO Box 55, Sister Bay, WI 54234
920-854-6200, Fax: 920-854-9019
E-mail: DCTourismZoneCommission@gmail.com
Website: www.doorcountytourismzone.com

November 22, 2013

Dear Municipal Clerk & Town Chair,

The Door County Tourism Zone Commission has been vigilantly monitoring and participating in discussions regarding proposed changes to the room tax statute. The proposed legislation that could potentially affect each municipality in regards to incoming revenue from room tax and in turn each municipality budget beginning in January 2015. The Executive Committee agreed to reach out to each of the member municipalities of the Door County Tourism Zone Commission to offer some insight regarding AB 385: Room Tax Legislation Reform

As many of you are probably aware due to the recent media coverage, Assembly Bill 385 was introduced in September by Representative Garey Bies and Senator Luther Olsen. It is on the floor and is being fast tracked. If approved, the changes would take effect in 2015.

Both the Door County Tourism Zone Commission and the Door County Visitor Bureau believe it is the right thing for Door County to support the legislation. The legislation only stands to change one item of business in the way room tax is collected for Door County. If passed, three percent (3%) of the tax collected will be retained by lodging providers to help cover credit card interchange rates.

The 3% credit card rebate will have an impact locally on the revenues that municipalities receive as a result of room tax. Countywide, based on 2012 revenues, it will amount to a loss of $105,000. The nineteen communities will see a reduction of about a $31,000 to $32,000 collectively.

Broken down by municipality, the 3% rebate would have an impact of:

Municipality	*2012 Room Tax Revenues*	*30% To Municipality*	*3% Rebate*
Baileys Harbor	*$246,504*	*$73,951.20*	*$2,219*
Brussels	*$0*	*$0*	*$0*
Clay Banks	*$2,387*	*$716.10*	*$21*
Egg Harbor – Town	*$294,906*	*$88,471.80*	*$2654*
Egg Harbor – Village	*$326,944*	*$98,083.20*	*$2942*
Ephraim	*$450,999*	*$135,299.70*	*$4059*
Forestville-Town	*$44*	*13.20*	*$.40*
Forestville-Village	*$0*	*$0*	*$0*
Gardner	*$23,234*	*$6,970.20*	*$209*

DOOR COUNTY TOURISM ZONE COMMISSION
PO Box 55, Sister Bay, WI 54234
920-854-6200, Fax: 920-854-9019
E-mail: DCTourismZoneCommission@gmail.com
Website: www.doorcountytourismzone.com

November 22, 2013

Dear Municipal Clerk & Town Chair,

The Commission voted yesterday Thursday, November 21, 2013 to send each municipality an attendance record for 2013 meetings to date.

Sincerely,

Kim Roberts
Administrative Assistant
Door County Tourism Zone Commission

2013 Meeting Attendance

Last Name	First Name	Municipality	1/2013 FULL	2/2013 EXEC	3/2013 FULL	4/2013 EXEC	5/2013 FULL	6/2013 FULL	7/2013 FULL	8/2013 EXEC	9/2013 FULL	10/2013 EXEC	11/2013 FULL	12/2013 FULL
Anderson	Fred	Egg Harbor - Village	P	P	P	No Meeting due to lack of attendance	P	E	P		E		P	
Boston	Mary	At Large	E		P		P	P	P		P		P	
Briggs	Richard	Sturgeon Bay - Town	E		E		P	P	E		P		X	
Culver	Nancy	Nasewaupee	N/A		P		X	X	X		X		X	
Forkert	Frank	Liberty Grove	P		P		P	E	P		P		P	
Holtz	Dave	At Large	P	X	P		P	E	E	x	P	P		
Jeanquart	Debra	Union	X		X		X	X	x		x		X	
Johnson	Mike	Clay Banks	X		P		E	P	x		x		P	
Kodanko	Chad	Sister Bay	E		X		X	E	x		x		X	
Krist	Keith	Ephraim	N/A		N/A		N/A	X	x		x		X	
Larson	Jeff	Egg Harbor - Town	P	P	P		P	P	E	P	P	P	X	
LeClair	Elizabeth	Jacksonport	P		P		P	P	P		P		P	
Nelson	Bryan	Baileys Harbor	P	P	P		P	P	P	x	E	P	P	
Robillard	Nancy	Gardner	E		P		P	X	P		P		P	
Skare	Richard	Gibraltar	P	E	P		P	P	P	P	E	P	P	
Starr	Bob	Sturgeon Bay - City	P	P	P		P	P	P	P	P	P	P	
Statz	Dennis	Sturgeon Bay - City	P		P		X	P	x		X		X	
Stayton	Carol	Washington	P		E		E	X	E		P		P	
Tice	Chuck	Sevastopol	P		P		P	P	P		P		P	
Van Lieshout	Josh	Egg Harbor - Village	P	P	P		P	P	E	P	P	P	P	
Weddig	Bill	Gibraltar	P	P	P		P	P	P	P	P	P	P	
Zacek	Nora	Sister Bay	P	P	P		P	E	P		X		P	

P	PRESENT
E	EXCUSED
x	ABSENT

Health Savings Accounts

A smart option in a changing healthcare world

BAYLAKE BANK
Helping Build The Good Life™

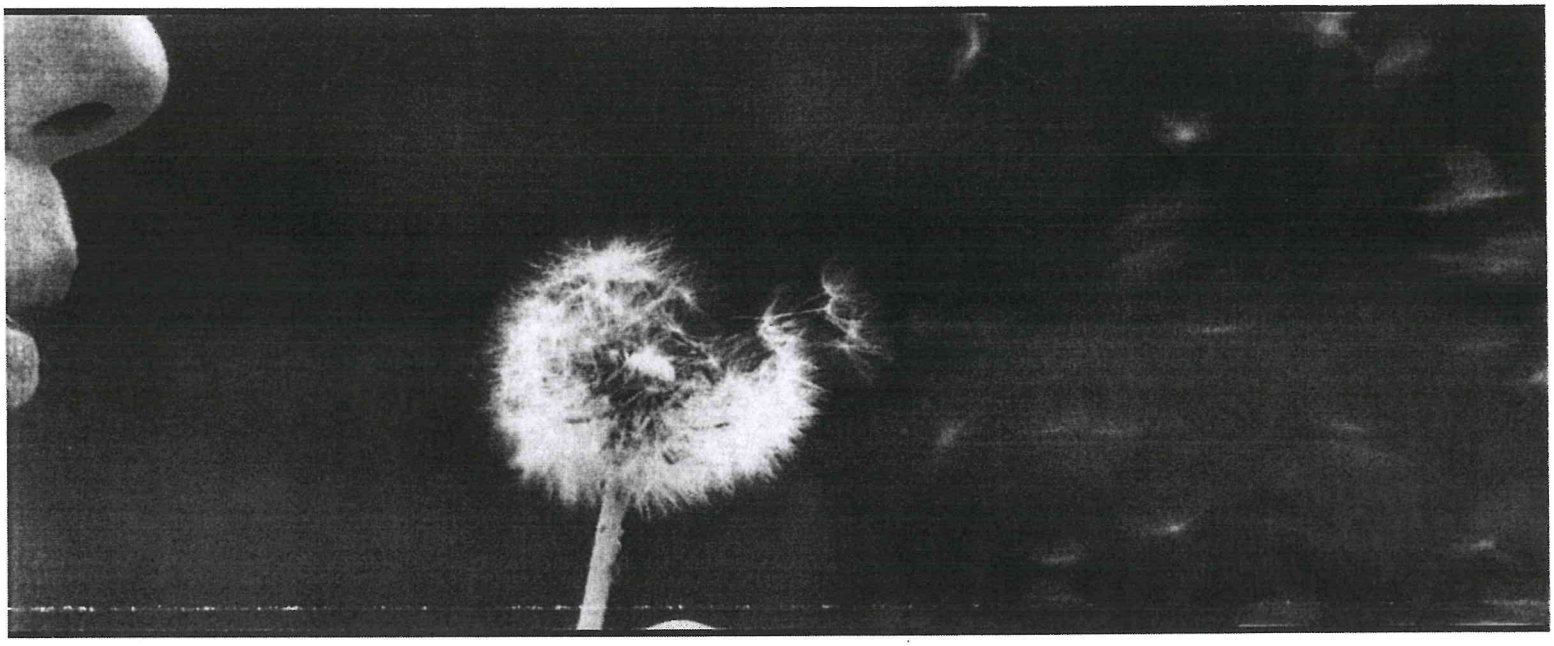

Using a **Health Savings Account (HSA)** puts more money in your pocket

You can pay less in taxes and benefit from substantial discounts simply by using an **HSA** to pay for your out-of-pocket medical expenses.

A **Health Savings Account (HSA)** works with a High Deductible Heath Plan (HDHP), and lets you set aside a portion of your paycheck—before taxes—into an account to help you pay for medical expenses you owe before you reach your deductible or that aren't covered by your plan. It can also help you plan for future medical expenses.

Reasons to sign up for an **HSA** today:

- Enrollment is easy, and can be done online in a few minutes.
- Debit card gives you convenient access to **HSA** funds, and can be used at clinics, hospitals and pharmacies.
- Access your account any time on the secure and easy-to-use website.
- The online Healthcare Toolbox provides important information to help you make decisions about your health insurance choices and healthcare.
- User-friendly, web-based portal lets you manage account information, see your balance, select to get helpful reminders sent via email, and manage your investments.*

An **HSA** is smart for many reasons.

- **HSA** deposit accounts are FDIC-insured and interest-bearing.
- When you set up an **HSA**, it's yours regardless of whether you change employers.
- Funds carry over from year to year so you don't have to stress at year-end about using or losing what's in your account at the end of the year.
- You can make contributions anytime during the year, up to the annual maximum.
- All your contributions are tax-deductible.
- Withdrawals for eligible expenses are always tax-free and, when you turn 65, withdrawals for non-medical expenses are treated similarly to a regular IRA.
- Use the convenient debit card to easily access the funds in your account.

It's simple, and smart. An **HSA** can save you money now, and will help you plan for future medical expenses.

An HSA provides you 4 ways to reduce your healthcare spending:

A $2,500 minimum balance is required to move money into investment funds.*

Examples of qualified medical expenses:

- Visits to doctor's office or hospital
- Prescriptions
- Acupuncture
- Chiropractor
- Eyeglasses and contact lenses
- Dental care services
- Vision care services
- Prescriptions and certain over-the-counter medications
- Eye surgery
- Smoking cessation programs
- Therapy
- COBRA, Medicare and Long Term Care premiums

When you have an **HSA**, you are able to set aside pre-tax dollars to pay for qualified healthcare expenses. Because you're able to pay for these with pre-tax dollars, you're saving approximately 25% on these expenses.

Sign up today and start putting more money in your pocket!
For more information, contact your HR representative.

BAYLAKE BANK
Helping Build The Good Life™

This Health Savings Account (HSA) is a custody account with U.S. Bank serving as the custodian. Terms and conditions of the HSA are included in your HSA Application and Agreement. U.S. Bank deposit products that are held in the HSA are FDIC insured, subject to FDIC insurance limits. FDIC insurance is calculated on end-of-day ledger balances in your deposit account which may include funds deducted from your available balance for investment purchases that have not yet settled. U.S. Bank and its representatives do not provide tax or legal advice. Clients should consult with their tax and/or legal professional for advice and information concerning their particular situation.

*Non-deposit investment products, such as mutual funds, are not deposits or obligations of, or guaranteed by U.S. Bank or any of its affiliates, nor are they insured by the Federal Deposit Insurance Corporation (FDIC), or any other government agency. Past returns of investment products do not guarantee future results. Mutual fund prospectuses provide detailed information about fund investment objectives and fees. Read a mutual fund's current prospectus carefully before investing. U.S. Bank does not provided legal, tax, or investment advice to HSA accountholders. Contact a qualified accountant, attorney or investment adviser for tax, legal or investment advice.

HSAs held at U.S. Bank, N.A. Member FDIC

BAYLAKE BANK
Helping Build The Good Life™

The Health Savings Account (HSA):

The "one-stop" solution to your healthcare spending needs

An HSA can help you reduce healthcare costs and add depth to your employee benefits program.

Manage rapidly rising health insurance premiums and give your employees a tool for reducing their out-of-pocket costs.

What is an HSA?

An HSA is a tax-advantaged savings account, frequently used in combination with a High Deductible Health Plan (HDHP), which offers you and your employees a new way to manage healthcare expenses. Consumers use the HSA to cover qualified medical expenses and benefit from triple tax savings:

1. Tax deductions on contributions
2. Tax-free account growth through interest and investment earnings
3. Tax-free withdrawals for qualified medical expenses

Our industry-leading HSA solution can help you:

- Increase employee satisfaction by providing an intuitive and innovative HSA solution.
- Reduce FICA tax liability by encouraging and supporting pre-tax contributions.
- Save administrative time and resources with a secure, easy-to-use employer portal to manage program enrollment and payroll-based contribution processes.
- Go paperless with online claims processing, direct deposit reimbursement and electronic statements.
- Increase employee engagement and participation by appealing to all healthcare constituents – spenders, savers and investors.

You can manage rising health insurance costs, offer greater depth and flexibility in your benefits packages, and promote healthy lifestyles by offering your employees an industry-leading HSA solution with these powerful features:

- Healthcare-specific debit card(s) provided at no charge
- Simplified management of payroll and contribution processes using automated funding and scheduling of contributions
- Robust, employer-level reporting capabilities
- User-friendly, web-based portals for employees to manage account information, such as address and beneficiary changes, distribution requests, and payroll deduction election changes
- E-mail alert functionality, directing employees to view online monthly statements

We can help you deliver a reliable, trusted, and simple HSA solution that meets your employees' changing needs. Our top priority is delivering an easy-to-use HSA backed by the highest levels of service. Our web-based solution provides you and your employees with an easy HSA experience.

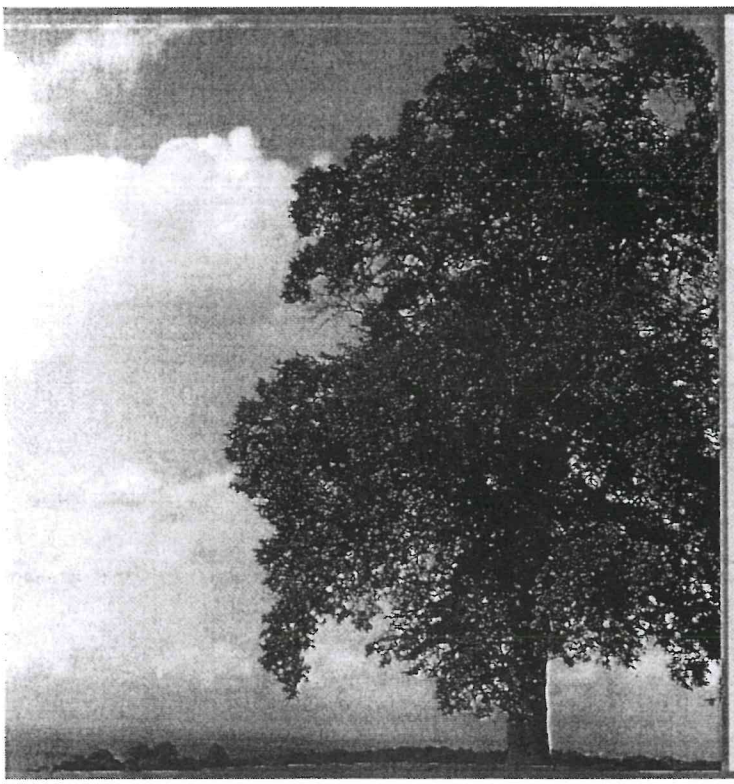

Our HSA solution helps your employees:

- Increase healthcare engagement with innovative healthcare decision support tools designed to help them manage healthcare spending and HSA activity, plan for future healthcare spending and access important healthcare information.
- Plan for future medical expenses or for retirement. We offer integrated investment options* to help accounts grow year over year.
- Easily manage healthcare spending with debit cards, direct deposit reimbursement and online bill-pay options.
- Offset rising healthcare costs with tax-free funds.

To get started contact 800-267-3610

BAYLAKE BANK
Helping Build The Good Life™

This Health Savings Account (HSA) is a custody account with U.S. Bank serving as the custodian. Terms and conditions of the HSA are included in your HSA Application and Agreement. U.S. Bank deposit products that are held in the HSA are FDIC insured, subject to FDIC insurance limits. FDIC insurance is calculated on end-of-day ledger balances in your deposit account which may include funds deducted from your available balance for investment purchases that have not yet settled. U.S. Bank and its representatives do not provide tax or legal advice. Clients should consult with their tax and/or legal professional for advice and information concerning their particular situation.

*Non-deposit investment products, such as mutual funds, are not deposits or obligations of, or guaranteed by U.S. Bank or any of its affiliates, nor are they insured by the Federal Deposit Insurance Corporation (FDIC), or any other government agency. Past returns of investment products do not guarantee future results. Mutual fund prospectuses provide detailed information about fund investment objectives and fees. Read a mutual fund's current prospectus carefully before investing. U.S. Bank does not provided legal, tax, or investment advice to HSA accountholders. Contact a qualified accountant, attorney or investment adviser for tax, legal or investment advice.

HSAs held at U.S. Bank, N.A. Member FDIC

RPA
RETIREMENT PLAN ADVISORS

457(b) PLAN

457(b) deferred compensation plans are employer-sponsored retirement savings plans, usually offered by municipalities and governmental entities, which allow employees to defer a portion of their current compensation for payment at a later date, generally retirement. Salary deferrals (or contributions) are voluntary, and are made through the ease of payroll deduction. Under this plan, contributions and earnings accumulate tax-deferred and withdrawals are taxed as ordinary income. This plan offers an important supplement to pension plans and/or Social Security.

A 457(b) deferred compensation plan is a supplemental retirement savings program that allows you to make contributions on a pre-tax basis. Federal and, in most cases, state income taxes are deferred until your assets are withdrawn, usually during retirement when you may be in a lower tax bracket. Most 457(b) deferred compensation plans allow you to increase, decrease, stop and restart contributions at any time.

CONTRIBUTION LIMITS

You may defer a maximum of 100% of your gross compensation or an annual dollar limit, whichever is less. The annual contribution limit for 2013 is $17,500. 457(b) plans offer two "catch-up" provisions which allow you to contribute more than the normal annual contribution amount.

Pre-Retirement Catch-Up

The pre-retirement catch-up provision allows you to make additional contributions to make up for years you were eligible to participate in your current employer's 457(b) plan, but did not contribute the maximum. Under the pre-retirement catch-up, you can double the ordinary maximum contribution for up to three years. For 2013, you may contribute an additional $17,500 or a total of $35,000.

Age 50+ Catch-Up

The age 50+ catch-up provision allows you to contribute an additional annual amount when you reach age 50 or older, up to an additional $5,500 in 2013.

457(b) Plan Limits: 2013 versus 2012

Limitations	2013	2012
Annual Deferral Limit	$17,500	$17,000
Pre-Retirement Catch-Up Limit	$17,500 ($35,000 total)	$17,000 ($34,000 total)
Age 50+ Catch-Up Limit	$5,500 ($23,000 total)	$5,500 ($22,500 total)

RPA
RETIREMENT PLAN ADVISORS

457(b) PLAN

ACCOUNT ACCESS

You are eligible to withdraw funds from your 457(b) plan when you separate service from your employer (for any reason) or for an approved unforeseeable emergency. After separation from service, you may also rollover your account into an IRA or an existing qualified retirement plan.

How and when you choose to withdraw assets from your account are important decisions. There are many considerations — the form of payment, the tax consequences, and your other forms of retirement income. You should review several factors before making a decision, including:

- You pay taxes only on money you receive, while funds that remain in your account and any future investment earnings continue to accumulate tax-deferred until they are withdrawn.
- You may continue to direct the investment of the assets that remain in your account as allowed by your employer's plan.
- Any remaining account balance will be available for distribution to your beneficiary(ies) in the event of your death.
- You are typically subject to 20% mandatory federal tax withholding if you elect to directly receive funds eligible for rollover to another employer plan or an IRA.
- Regardless of your age, you are not subject to a 10% early withdrawal penalty on distributions of 457(b) plan contributions and earnings. However, you may be subject to the 10% early withdrawal penalty tax for withdrawals of non-457(b) plan rollover funds that you moved into the plan.
- Distribution of assets must begin not later than April 1st of the year following the year you reach age 70½.

The benefits of participation include:

- Reducing current income taxes while investing for retirement.
- Your earnings accumulate tax-deferred.
- Additional contributions may be made if you are 50 (or older) or within three years of your normal retirement age (see catch-up provisions above).
- Flexibility to move your account to an IRA or a new employer's retirement plan if you separate from service.
- Flexible withdrawal options — you determine the payment schedule that is right for you.
- If you retire or leave service early, there is no penalty for withdrawals; however, you will pay taxes on the amount that you withdraw.
- In the event of your death, designated beneficiaries are entitled to receive all remaining funds in your account.
- Access to *Managed Account Services* — Retirement Plan Advisors Portfolio*Plus*℠ Program is a professional asset management service specifically designed for employer-sponsored defined contribution plans. With Portfolio*Plus*℠, participants can rest easy knowing that they have delegated the fund manager selection and on-going monitoring of their account to the investment professionals at RPA. Additionally, as an option at the participant level, Portfolio*Plus*℠ provides plan sponsors with an elegant way to provide access to investment advice without incurring plan level fees.

DRAFT - Proposed Discussion Points for WIZAP Dec. 11, 2013 meeting

1. **Why do we have zoning?** Because zoning protects:
   a. the public health, safety, welfare
   b. natural resources
   c. investments
   d. aesthetics
   e. zoning controls the costs of local governments, infrastructure & services
   f. the Island has had zoning since 1968

2. **What is the mission/purpose of WIZAP?**
   a. Review the purpose as stated in the Town Ordinance
   b. WIZAP provides a valuable service by alerting the public about zoning issues that could impact them personally and/or the community as a whole. This is done by public notices posted around town and on the Town website which makes it possible for the public to give their opinion pro/con on the issue at the WIZAP meeting before the proposal goes to the Town Board.
   c. WIZAP sends individual notices to neighbors of a proposed change.
   d. WIZAP does not enforce ordinances – that is up to other entities.
   e. Make advisory recommendations to the Town Board that may include conditions.

3. **How does WIZAP do that? Regarding the planning** aspect:
   a. WIZAP participated in the Comprehensive Planning by hosting a visioning meeting; publicizing the workgroups the public could be a part of; hosted public meetings & solicited public input regarding the Land Use Inventory Map and the Future Land Use Map and a public survey.
   b. The WIZAP chairman and committee members participated in numerous planning meetings in Sturgeon Bay hosted by the DC Planning Dept.; information was brought back to the community and presented at public meetings.

   Regarding zoning issues (conditional uses, variances, changes to zoning, text amendments) -- WIZAP's responsibilities involve:
   a. studying petition requests and accompanying relevant paperwork when they are received from the Co. Planning Dept.
   b. research by the committee as individuals prior to our public meetings and as a committee during our public meetings.
   c. providing both notice of pending zoning issues and a public format for people to participate and bring their concerns/ideas etc. (or they may send their comments in writing to the committee if they are unable to attend the meeting.)
   d. "defining" the type of change requested for each zoning type and discussing the Ordinance and goals from the Comp. Plan pertaining to that petition request.
   e. utilizing the GENERAL CRITERIA in order to guide the committee's discussions.

4. **What are the GENERAL CRITERIA and how are they used?**
   a. They are used in order to guide the committee's discussions pertaining to an applicant's request for a change/deviation from the Ordinance.

b. They provide a good basis of discussion that are considered relevant from a planning/zoning standpoint.
c. They have a consistent framework from which to work so that all applicants are treated equally.
d. They are the same CRITERIA used by the RPC & the BOA to make their decisions regarding the applicants' petition thereby helping the applicant understand the process.
e. They are used to help WIZAP develop recommendations (which may include conditions) to be sent to the Town Board.
f. They are used along with the goals stated in the Comprehensive Plan, the Future Land Use Map and any other pertinent information.

The CRITERIA help develop the questions that are relevant in any development, for example:

a. What is the plan for wastewater and is trash being addressed at this location? (This should start a conversation on wastewater (volume, disposal, etc.)
b. How is the environment affected? (Such as traffic, vegetation loss/changes, density issues)
c. How does the plan/idea affect the current business climate?
d. How does this affect the community? (positively or negatively)
e. What are the long term impacts if the proposal is approved? How does this affect the area or impact other areas in the community?
f. When developing final recommendations to the TB, both WIZAP and WIEDC are following their respective guidelines/CRITERIA and are presenting well researched reasons and/or evidence that support the decision.

5. What is the mission/purpose of WIEDC (the Economic Development Comm.)?

a. Review the purpose as stated in the Town Ordinance
b. How are existing businesses supported & how can we encourage additional economic growth?
c. What's the game plan – are there guidelines used to accomplish it?
d. What is the strategy for approaching new ideas?

6. Define the purpose of the Forum with WIEDC -- how can WIEDC & WIZAP work together to address economic concerns in the community utilizing the resources & talents of WIZAP and WIEDC?

a. An example: If/when a new "idea" (not a petition from an applicant) comes to our attention, by using the GENERAL CRITERIA , we have the questions to use that are the basis for a productive discussion, doing comprehensive research & ultimately that can provide a constructive way to encourage ideas beyond just liking it" and/or likeability of the potential business owner (both of which are subjective).
b. While an "idea" cannot receive a recommendation from WIZAP until the final paperwork is received from the County, using the CRITERIA ahead of time can develop the questions necessary to be <u>researched</u> (by WIZAP & WIEDC). This takes the process in a positive & constructive direction & focuses on what is best for the community and allows for public input.

POLL WORKERS

For the term January 1, 2014 through December 31, 2015

Sally Clancy **Assistant Inspector**	**593 Green Bay Rd**	**847-2062**
Michaelene Johnson	**1542 Mountain Rd**	**847-2160**
Ellen Alderfer	**1801 Detroit Harbor Rd**	**847-2023**
Joan Blair	**1978 Town Line Rd #10**	**847-2071**
Engstrom, Janet	**1961 Old West Harbor Rd**	**847-2858**
Gunnlaugsson. Marsha	**1249 Aznoe Rd**	**847-2808**
Hutchins, Jeanne	**1961 Swenson Rd**	**847-2057**
Miller, Jane	**2310 Town Line Rd**	**847-2712**
Thiele, Nancy	**790 Jackson Harbor Rd**	**847-2192**
Faith Overdahl	**2228 Green Bay Road`**	**847-2638**
Lu Beekman **Chief Inspector**	**1505 Sunrise Road**	**847-2646**
Linda Henning **Assistant Inspector**	**Airport Road** **Cell #535-0830**	**847-2101**
Vicki Goodwin	**1724 White Trillium Trail**	**535-0513**

WASHINGTON ISLAND RECREATION CENTER

Post Office Box 68 – Washington Island, Wisconsin 54246

November 20, 2013

Dear Joel Gunnlaugsson,

The Washington Island Mosling Recreation Center Committee asked Bill Nauta and Carolyn Bernstein to be on the Committee. They both accepted and their term will start as soon as they are approved by the town board.

Thank you,

Daniel Nerenhausen

Daniel Nerenhausen

Recreation Center Committee President

NOV. 19. 2013

To Town Board:

This is to RECOMMEND Jim SORENSEN FOR MEMBERSHIP to the C.C.C.
WE the MEMBER'S think he Would MAKE A GREAT ADDITION to the Committee.

Thank you,

Sincerely,

Corr. Sect. Donna Russell